

Violino II

DER MESSIAS

MESSIAH

Erster Teil
Part the First

G. Fr. Händel
(1685-1759)

Sinfony
Grave

1 Accompagnato

Larghetto e piano

2 Aria

Andante

Violino II

65 *p* *f* **Tutti**

72 *f* **Tutti**

80 *p* *f* *p* *f*

3 Chorus

Allegro

Solo

14 **Tutti** 13 *Ob.*

37 *2* *2*

51 *1*

61 *3* **Alto**

74 werden es se - hen,
see it to - ge - ther,

84 *1*

95

106

117 *1*

128 **Adagio**

4 Accompagnato

Recitativo

Solo

5 Aria

Larghetto

Prestissimo

Violino II

77 *p f p f p f p f p f p p p*

85 *f*

88 *p f p f p f* **Larghetto** *3* **Alto** *2*

102 *4* **Alto** *1* **Prestissimo** *4*

117 *Er er-scheinet, He ap-pear-eth, tragen den Tag sei-ner An-kunft, bide the day of His com-ing.*

122

126

129

132

135

138

141 *p* **Adagio** *3*

151 **Prestissimo** *f*

154

6 Chorus
Allegro

7 Recitativo

8 Aria
Andante

und sein Na-me heißt E - ma - nu - el, „Gott mit uns.“
and shall call his name Em - man - u - el, „Gott with us.“

Violino II

attaca il Coro

9 Chorus

Tutti

10 Accompagnato

Andante larghetto

Solo

11 Aria
Larghetto

Solo

Staff 1: *p*

Staff 6: *tr*

Staff 11: *p*

Staff 17: *f*, *p*

Staff 22: *p*

Staff 27: *f*

Staff 33: *p*

Staff 38: *p*

Staff 43: *f*, *p*

Staff 48: *f*, *p*

Staff 53: *f*

Staff 58: *f*

12 Chorus

Andante allegro

89

95

13 Pifa
Larghetto e mezzo piano

Violino II Solo

Violino III Solo

6

12

17

22

27

14 Recitativo

Sopr. **Accompagnato**
Andante
Solo

2

hü-te-ten in-re Her-den des Nachts.
watch o-ver their flock by night.

6

9

8

Recitativo

20 **Accompagnato**

Sopr. **Allegro**
Solo

7

Chri-stus, der Herr.
Christ the Lord.

28

28

28

15 Chorus

Allegro
Tutti

4

10

13

19

26

29

35 *Solo*

48 *p* *pp* *tr.*

16 **Aria**

Allegro

Solo

5 *p* *f* *p* *tr.* *tr.* *tr.* *tr.*

10 1

15 3 *Sopr.*

(lo) - - - - -
(joice) - - - - -

28 *cke,*

27 *p* *f* *tr.* 1

32 *f* 2

39 *p* *tr.*

43 *f* *p*

48

56 *pp* 2

Violino II

66 *f* *p* 1

71 3

79 2

85 1

90

94 1

100 *f*

104 *p* *f* *tr* *tr* *tr* *tr*

17 Recitativo

5 Sopr.

Hirsch, und die Zun - ge des Stum - men wird sin - gen.
hart, and the tongue of the dumb shall sing.

18 Aria

Larghetto e piano

5

9

13

17

21

25

29

33

37

41

45

49

53

17a Recitativo

5 Alto

Hirsch, und die Zun - ge des Stum - men wird sin - gen.
hart, and the tongue of the dumb shall sing.

18a Duetto

Larghetto e piano

5

9

13

17

21

25

29

33

37

41

45

49

53

19 Chorus

Allegro 5

Alto Solo Tutti

Sein Joch — ist sanft, —
His yoke — is ea —

11

Solo Tutti Solo

16

Tutti Solo

21

Tutti Solo

27

Tutti Tutti Solo

33

Tutti

41

45

Zweiter Teil Part the Second

20 Chorus

Largo

Solo

21 Aria

Largo

Solo

Fine

60 *p*

62

65

68

61

64

da capo al Fine

22 Chorus

Largo e staccato

Solo

5 *Tutti*

8

11

17

21

24

23 Chorus

Alla breve, Moderato

3 *vi. I* Solo

15 *Tutti* 5

31 *Vla.* 6 *vi. I*

48 5 *vi. I*

65 3

79 3 *Adagio*

24 Chorus

Allegro moderato

1 *Tutti*

9

15 1

23

29 1 3 *vi. I*

41

47

55 2

61
67
71
80

Adagio

25 **Accompagnato**

Larghetto

Solo

p f

26 **Chorus**

Allegro

Tutti

7 Via.

1

Adagio

27 Accompagnato

Largo

28 Arioso

Largo e piano

Solo

29 Accompagnato

Recitativo

Solo

30 Aria

Andante larghetto

Solo

31 Chorus

A tempo ordinario

Solo

18 **Tutti**

24 **Solo**

29 **Tutti**

35

40

47

53

59

65

71

32 Recitativo

2 **Ten.**

sagt: Du bist mein Sohn, und heut hab ich ge - zeu - get dich?
 time: thou art My Son, this day have I be - got - ten Thee?

33 Chorus

Allegro

7

3

16

28

29

34 Aria

Allegro larghetto

7

15

28

34

51

59

69

78

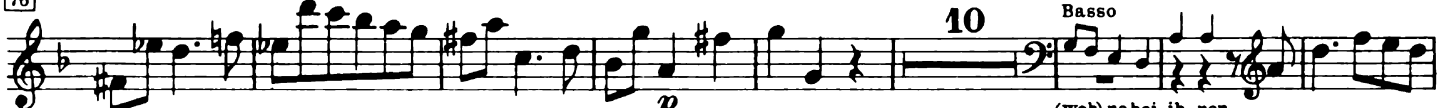

94

woh - ne bei
might dwell a -

ihnen.
mong them.

Basso
10
(woh-ne bei ih-nen,
(dwell) - a-mong them,

104 **6** Basso
 woh - ne bei ih - nen.
 God might dwell a-mong them. *f*

119

34a Aria
 Allegro larghetto

7 **3**

15 *p* **4** Alto

27 *ans,*
men, **2**

37 *f* **12** Alto

55 *ih-nen.*
mong them. *f* **1**

65 *p* **3**

78 **4**

88 Alto **9** Alto

105 *(dwell)* - - ne bei *woh - - ne bei*
(dwell) - - a - *dwell* - - a -

112 *ih-nen.*
mong them. *f*

35 Chorus
Andante allegro

Tutti

2

7

13

17

21

36 Aria
Larghetto

4

10

16

21

36a Aria
Larghetto

4

10

15

20

28

30

p

f

36b Soli e Chorus

Andante

36

12

3

Alto

27

Sopr.

p

f

bringen fro - he Botschaft,
bring - eth glad ti-dings,

dein Gott wal - tet!
thy God reign - eth!

54

63

69

75

79

84

93

1

1

2

106

118

125

181

198

145

149

154

37 Chorus

A tempo ordinario

Solo

Tutti

9

16

23

81

37a Arioso *tacet*

38 Aria

Allegro
Solo

4

7

10

18

17

21

24

27

30

33

Violino II

89

92

38a Aria

Allegro
Solo

4

8

11

14

17

21

24

27

31

34

38

39 Chorus

Allegro e staccato

Solo

Tutti

6

14

20

27

33

42

48

55

62

3 vi. I

40 Recitativo

2 Ten.

Wut; der Herr, er spot - tet ih - res Grim - mes.
 scorn, the Lord shall have them in de - ri - sion.

41 Aria

Andante

Solo

6

12

18

24

31

37

45

57 Ten.

Tö - pfer's Ge - fä -
pot - - ter's ves -

68

69

41a Recitativo

2 Ten.

du zer-brichst sie zu Scher-ben wie des Tö-pfer's Ge-fä-Be.
Thou shalt dash them to pie-ces like a pot-ter's ves-sel.

42 Chorus
Allegro

Solo Tutti

7

14

21

26

31

39 ³ vi.1

51

59

66

74

80

85

89

Dritter Teil
Part the Third

43 Aria
Larghetto

Solo

10

17

29

40

Sopr.

daß er er-scheint
that He shall stand

53

62

Sopr.

(Erd.) die - ser Erd.
(earth) up-on the earth.

78

84

98

102

114

Sopr.

lö - ser le-bet:
deem-er liv-eth:

126

Violino II

137 *p* *Sopr.*

148 *Adagio* *Tempo I* *f* *von dem Tod, -*
from the dead, -

158 *[tr]*

44 Chorus

Grave *Sopr.* *Allegro*

Ei-nen der Tod:
man came death,

Grave *4* *A-dam al-les stirbt:*
Ad-am all die,

12

28 *Allegro*
Tutti

80

45 Accompagnato

Tutti

46 Aria

Pomposo, ma non allegro *Tutti* *10*

19 *Tr.*

28 *1* *5* *Tr.* *f*

42 *1* *p*

51 *7*

66 *Basso* *f* *1* *2*

(wan)-delt, wir wer-den ver-wan-
(chang'd) and we shall be chang'd,

76 8 4 1 1 *p*

87

97 6 Tr. 1 *f* *p*

114 1 2 3 4

124

184 Adagio Tempo I 1 1 *f*

145

158 54 Adagio *Fine*

zur Un - sterb - lich - keit.
im - mor - tal - - i - ty.
da capo al Fine

48 Duetto Andante 20

47 Recitativo tacet

Alto

49 Chorus Andante Tutti

der Sta - - chel ist die Sün - de, und die Kraft der Sün - de ist das Ge - setz.
the sting - - of - death is sin, - and the strength of sin - - is - the law.

7

12 1

19

26

34
39
45 *Adagio*

50 *Aria*
Larghetto

Solo

11 *tr.*

17 *tr.*

24 3 3 3

41 *f* *tr.* 3

51 *Sopr.* *tr.* 1 *tr.* 3

62 *p* *tr.* 1 *f* *tr.*

70 3 *Sopr.* *tr.* *p*

81 3 *Sopr.* *tr.*

92 1 *tr.* *p*

100 1

aus - er - wählt,
Gott's e - lect;

hier ist Gott, der sie
it is God that jus-

(recht) macht. *f*
(fi) - - - - - eth.

107 *f* *tr.* *b.* *tr.* *b.* 1

115 2 *p*

129

139 2 *f* *tr.* *tr.* *p* 1

150 *Adagio* *Tempo I* 3 *f*

164 *tr.* *tr.* *tr.* *tr.* *tr.*

171 *tr.*

51 Chorus
Largo

Tutti *Andante*

9 *Largo*

14 *Andante*

21 *Larghetto* 3 *Ten.*

28 1

35 *Lamm,*
Lamb, *vi-*

41

Thron, und al - so dem
throne, and un - to the

47

51

- de

55

59

64

Adagio

52 Chorus
Allegro moderato

23

Tutti

30

38

46

52

59

65

72

80

Adagio