

Violino II

# DER MESSIAS

## MESSIAH

Erster Teil  
Part the First

G. Fr. Händel  
(1685-1759)

### Sinfonia 1

Grave

9

1. 2. Allegro moderato 2 v.l.

19

26

35

42

49

57

65

73

82

89

**2** Accompagnato

Larghetto e piano

**3** Aria

Andante

Violino II

65 *Tutti*  
1 *p* *f*  
72 *Tutti*  
2 *f*  
80 *p* *f* *p* *f*

4 Chorus  
Allegro  
Solo

14 *Tutti* 13 *Ob.*  
37 2 2  
51 1  
61 3 *Alto*  
werden es se - hen,  
see it to - ge - ther,  
74  
84 1  
95  
106  
117 1  
128 *Adagio*

7 Chorus  
Allegro

Recitativo

8 Aria  
Andante

und sein Na-me heißt E-ma-nu-el, „Gott mit uns!“  
and shall call his name Em-man-u-el, „Gott with us!“

Violino II

16 

23 

29 

37 

42 

48 

53 

63 

70 

78 

84 

93 

101 

*attacca il Coro*

Violino II

106

Tutti

*f*

9

14

19

24

31

37

41

*tr* *tr* *tr*

**10** Aria  
Larghetto

Solo

6

11

17

22

27

33

38

43

48

53

58

*p*

*f*

*p*

*f*

*p*

*f*

*p*

*f*

*p*

*f*

*p*

*f*

**11** Chorus

Andante allegro

89

95

**12** Pifa  
Larghetto e mezzo piano

Violino II Solo

Violino III Solo

6

12

17

22

27

## 14

## Recitativo

## Accompagnato

20 Sopr. *Allegro Solo*

Chri-stus, der Herr.  
Christ the Lord.

28 *p*

26

## [15] Chorus

## Allegro

## Tutti

4 *p*

10 *f*

13 *p*

19 *f*

26

29 *p* *f*

35 *Solo*

48 *p* *pp* *tr.*

16 **Aria**

*Allegro*

*Solo*

5 *p* *f* *p* *tr.*

10 1

15 3 *Sopr.*

(lo) - - - - -  
(joice) - - - - -

28 *cke,*

27 *p* *f* *tr.* 1

32 *f* 2

39 *p* *tr.*

48 *f* *p*

49

56 *pp* 2

## Violino II

65 *f* *p* 1

71 3

79 2

85 1

90

94 1

100 *f*

104 *p* *f* *tr* *tr* *tr* *tr*

## Recitativo

5 Sopr.

Hirsch, und die Zun - ge des Stum - men wird sin - gen.  
*hart, and the tongue of the dumb shall sing.*

**17c Duetto**

Larghetto e piano

45

49

53

18 Chorus

Allegro

5

Alto

Solo

Tutti

Sein Joch ist sanft,  
His yoke is ea -

11

Solo

Tutti

Solo

p pp f p

16

Tutti

Solo

f pp

21

Tutti

1

Solo

f pp

27

Tutti

3

Tutti

Solo

f p

33

Tutti

41

45

## Zweiter Teil

### Part the Second

#### 19 Chorus

Largo  
Solo

*tr* *tr* *tr* Tutti

8

14

20

26

#### 20 Aria

Largo  
Solo

*tr*

*p* *f* *p* *f*

*f* *p* *p*

*p* *f* *p*

*p* *f*

1

1

8

13

21

27

33

44

*Fine*

50 *p*

52

55

58

61

64

*da capo al Fine*

**21** Chorus

Largo e staccato

Solo

5 Tutti

8

11

17

21

24

Recitativo

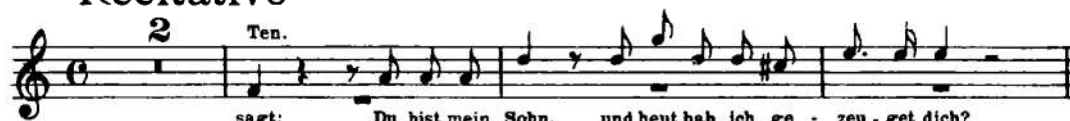

sagt: Du bist mein Sohn, und heut hab ich ge - zeu - get dich?  
time: thou art My Son, this day have I be - got - ten Thee?

31 Chorus

Allegro

**39** Chorus

Allegro

Solo

Tutti

7

14

21

26

31

39

51

59

66

74

80

85

89

Dritter Teil  
Part the Third

## 40 Aria

Larghetto

Solo

10

17

29

40

Sopr.

daß er er-scheint  
that He shall stand

53

62

Sopr.

(Erd.) die - ser Erd.  
(earth) up-on the earth.

78

84

98

102

114

Sopr.

lö - ser le-bet:  
deem-er liv-eth:

126

Violino II

137 *p* *Sopr.*

148 *Adagio* *Tempo I* *f* *von dem Tod, -*  
*from the dead, -*

158 *[tr]*

42 *Accompagnato*

*Tutti*

43 *Aria*

*Pomposo, ma non allegro*

*Tutti* 10

19 *Tr.*

28 1 5 *Tr.* *f*

42 1 *p*

51 7

66 *Basso* 1 2

*(wan)-delt, wir wer-den ver-wan-*  
*(chang'd) and we shall be chang'd,*

76 8 4 1 1 *p*

87

97 6 Tr. 1 *f* *p*

114 1 2 3 4

124

184 Adagio Tempo I 1 1 *f*

145

158 54 Adagio Basso *Fine*

zur Un - sterb - lich - keit.  
im - mor - tal - i - ty.  
da capo al Fine

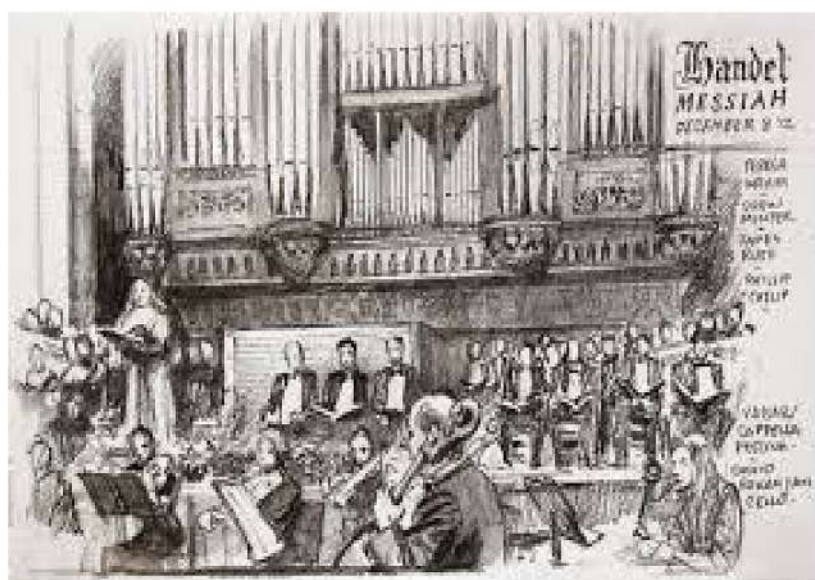

47 Chorus

Largo

Andante

Tutti

Thron, und al - so dem  
throne, and un - to the

*attacca*

48 Chorus

Allegro moderato

23 vi. I

Tutti

A N

*Oratorio*

*IN SCORE*

*As it was Originally Performed.*

Composed by

**M. H A N D E L**

*To which are added*

His additional Alterations.

---

London. Printed by Messrs. Randall & Abell, Successors to