

Oboe II

DER MESSIAS

MESSIAH

Erster Teil Part the First

G. Fr. Händel
(1685 - 1759)

Sinfony 1

2 Accompagnato *tacet*

3 Aria *tacet*

4 Chorus

Allegro

41

25

37 *Tern.*

60 *Alto*

78

87 *VI. I*

101

119 *VI. I*

127 *Adagio*

da es Gott
for th^e mouth

werden es sehen,
see it to-gether.

7 Chorus
Allegro

5 *Ten.*

(Volk) ——— des Bun- *f*
(sons) ——— of Le - -

17

23 3

30

37

43 2

49

50 2

Recitativo *tacet*

8 Aria

Andante

100

Alto

Herr-lich-keit des Herrn

glory of the Lord is ris-en-up-
attacca il Coro

106

p.
 dir. on thee.

11

10 Aria *tacet*

11 Chorus

Andante allegro

Oboe II

161 

169 *ten.* 
und die Herrschaft ist ge-legt auf seine Schul--
and the government shall be up-on his shoul--

177 

185 *Basso* 
und die Herrschaft ist ge-legt auf seine Schul--
and the government shall be up-on his shoul--

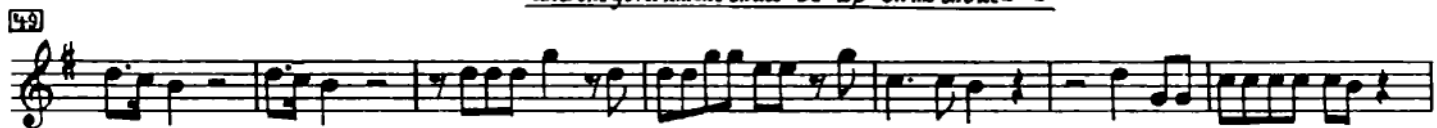
193 

201 

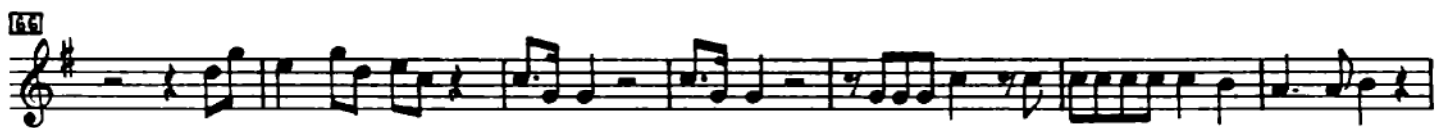
209 

217 

225 

233 

241 

12 Pifa *tacet*

Recitativo *tacet*

Oboe II

15 Chorus*Allegro*

15 Chorus *Allegro*

21 4 vl. I

25 5 vl. II

33 3

35 7 f

16 Aria *tacet*Recitativo *tacet***17c** Duetto *tacet***18** Chorus*Allegro*

18 Chorus *Allegro*

24 9 vl. I

30 2

54

Oboe II

Zweiter Teil
Part the Second

19 Chorus
Largo
3

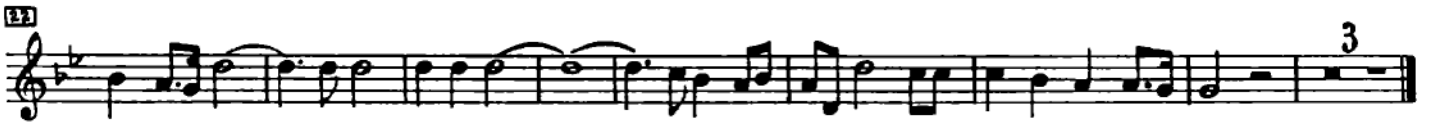

20 Aria *tacet*

21 Chorus
Largo
4

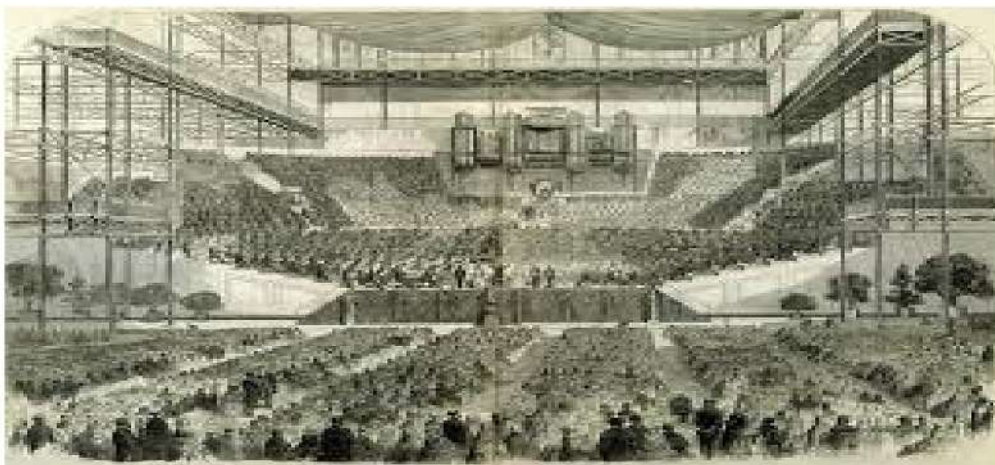

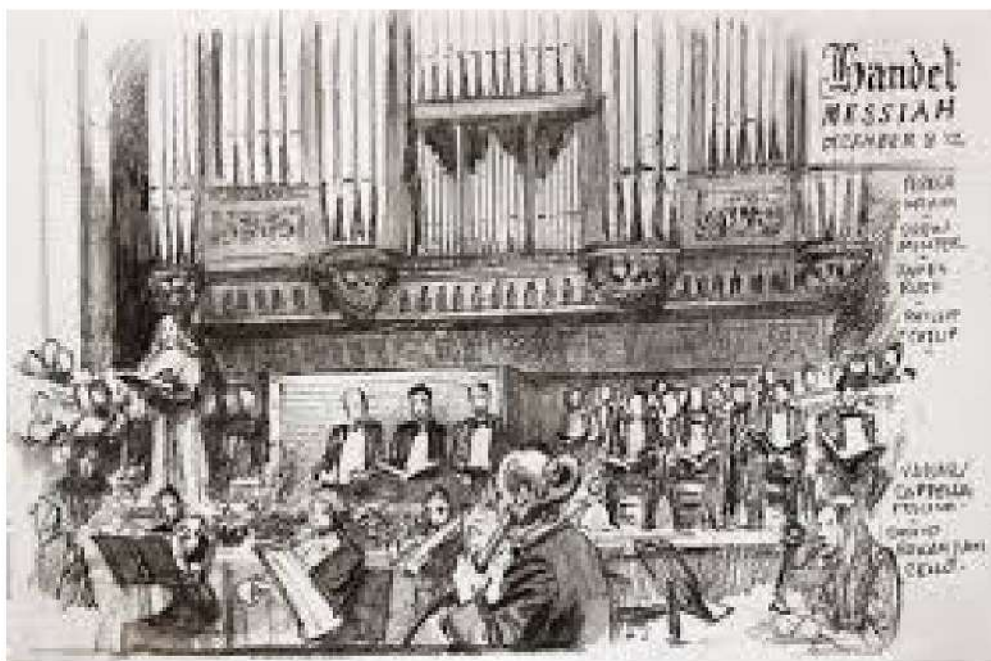

Recitativo *tacet*

31 Chorus
Allegro

39 Chorus

Alllegro

Oboe II

47 *Fl. I*

58

59

69

67

Dritter Teil
Part the Third

40 *Aria tacet*

42 *Accompagnato tacet*

43 *Aria tacet*

47 Chorus

Largo *Andante*

49 *Largo*

47 *Andante*

34 *Larghetto*
Ten.
3

Thron, und al-so dem Lamm,
throne, and un-to the Lamb,

31

1

Oboe II

37 $\frac{1}{2}$ -

43 1

49 -de 2

57

62

68 Adagio *attacca*

48 Chorus

Allegro moderato

28 *rit.* 2

38

46 1

53 1 1

64

71 1

79 Adagio