Away in a manger

W. Kirkpatrick, 1883-1921

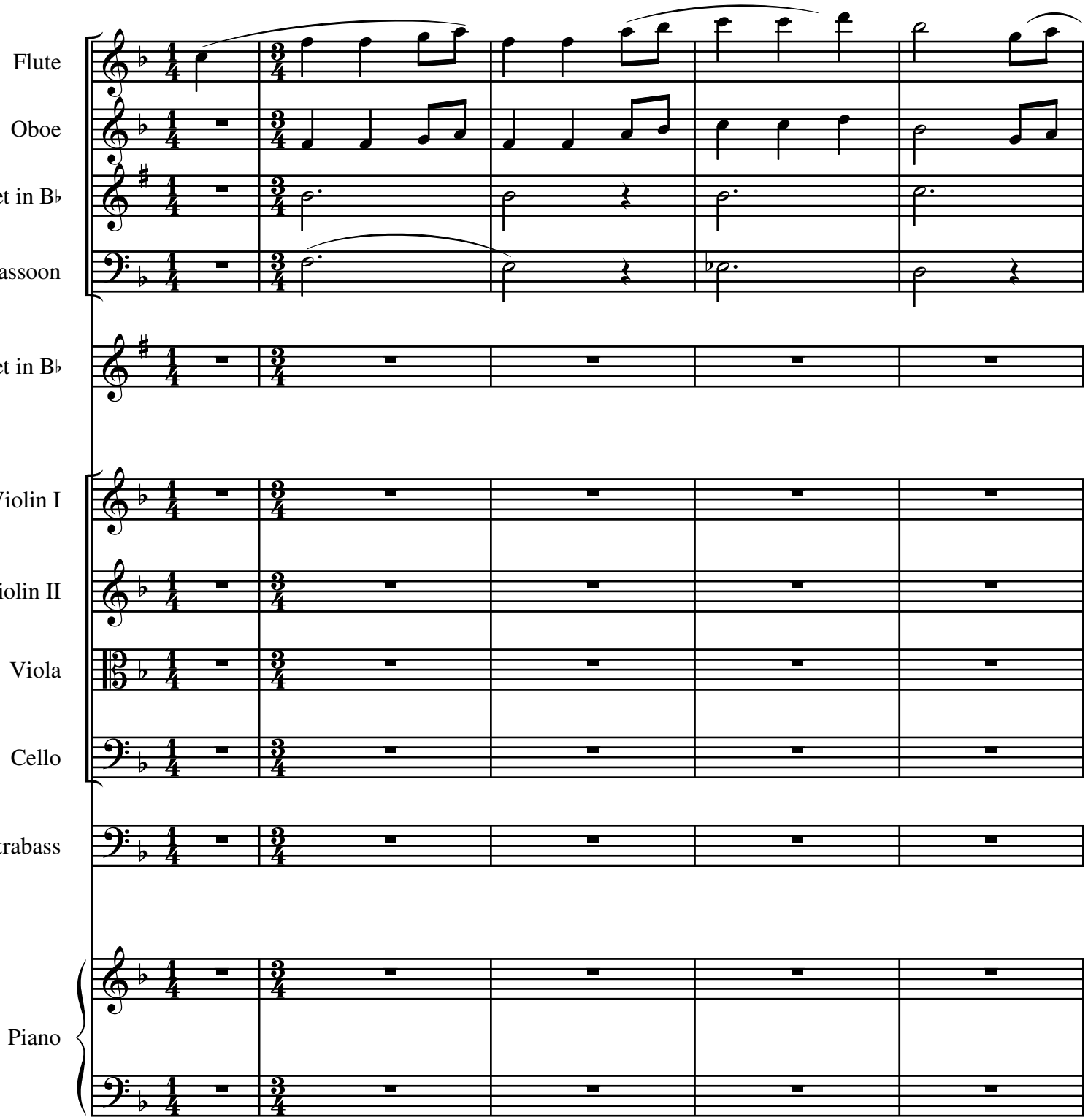

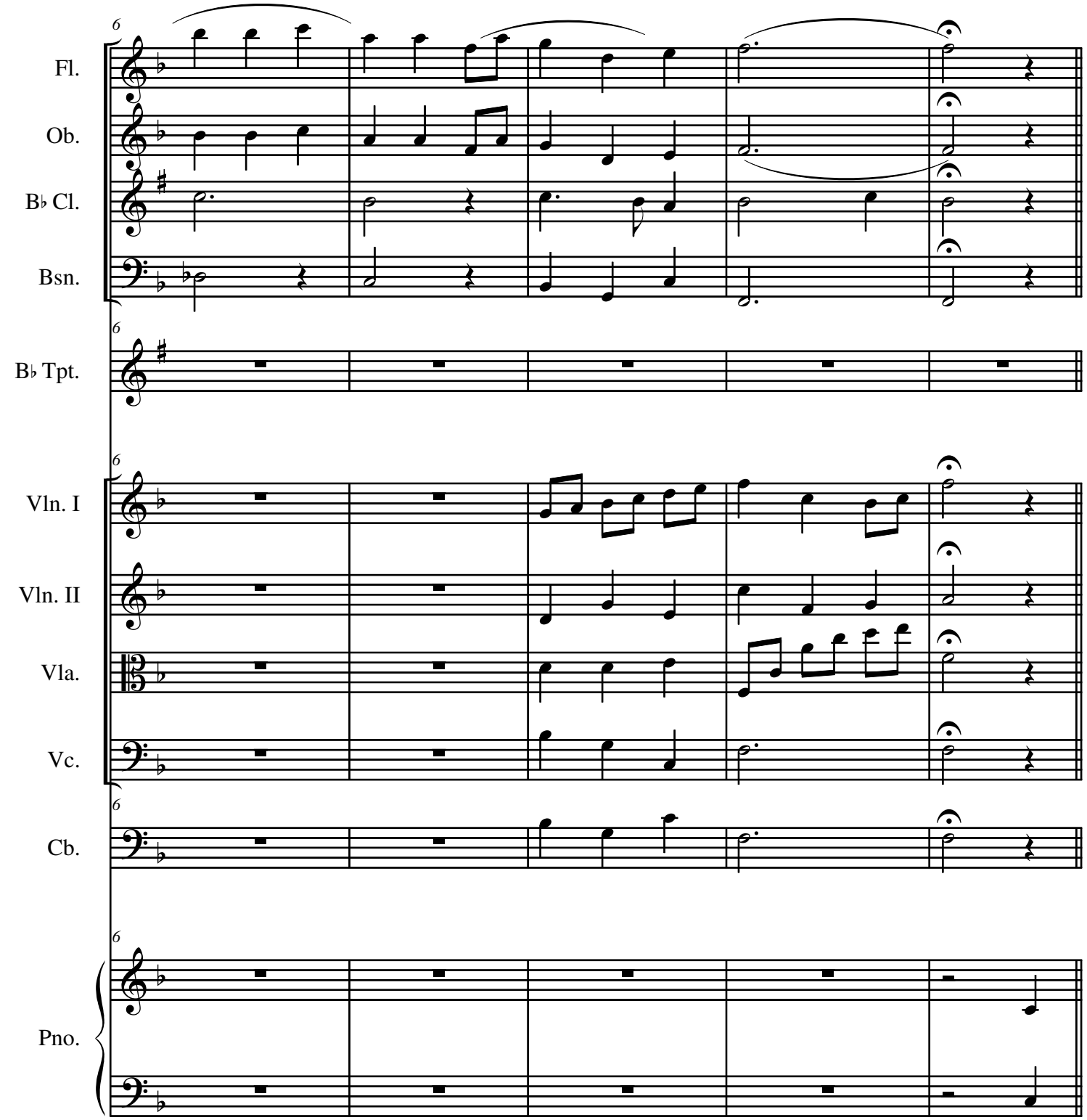
6
Fl.
Ob.
B♭ Cl.
Bsn.
B♭ Tpt.
Vln. I
Vln. II
Vla.
Vc.
Cb.
Pno.

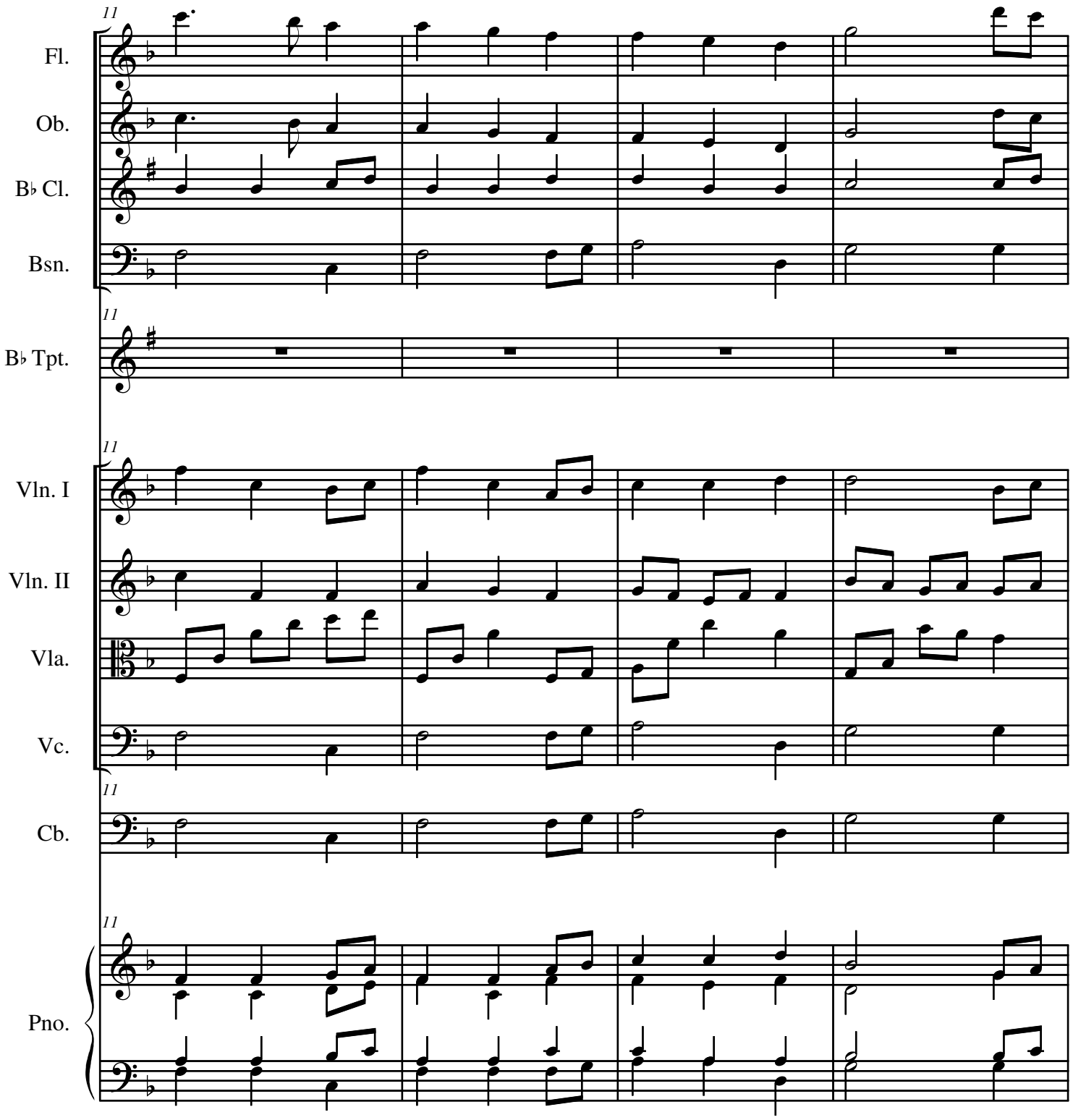
11
Fl.
Ob.
B♭ Cl.
Bsn.
B♭ Tpt.
Vln. I
Vln. II
Vla.
Vc.
Cb.
Pno.

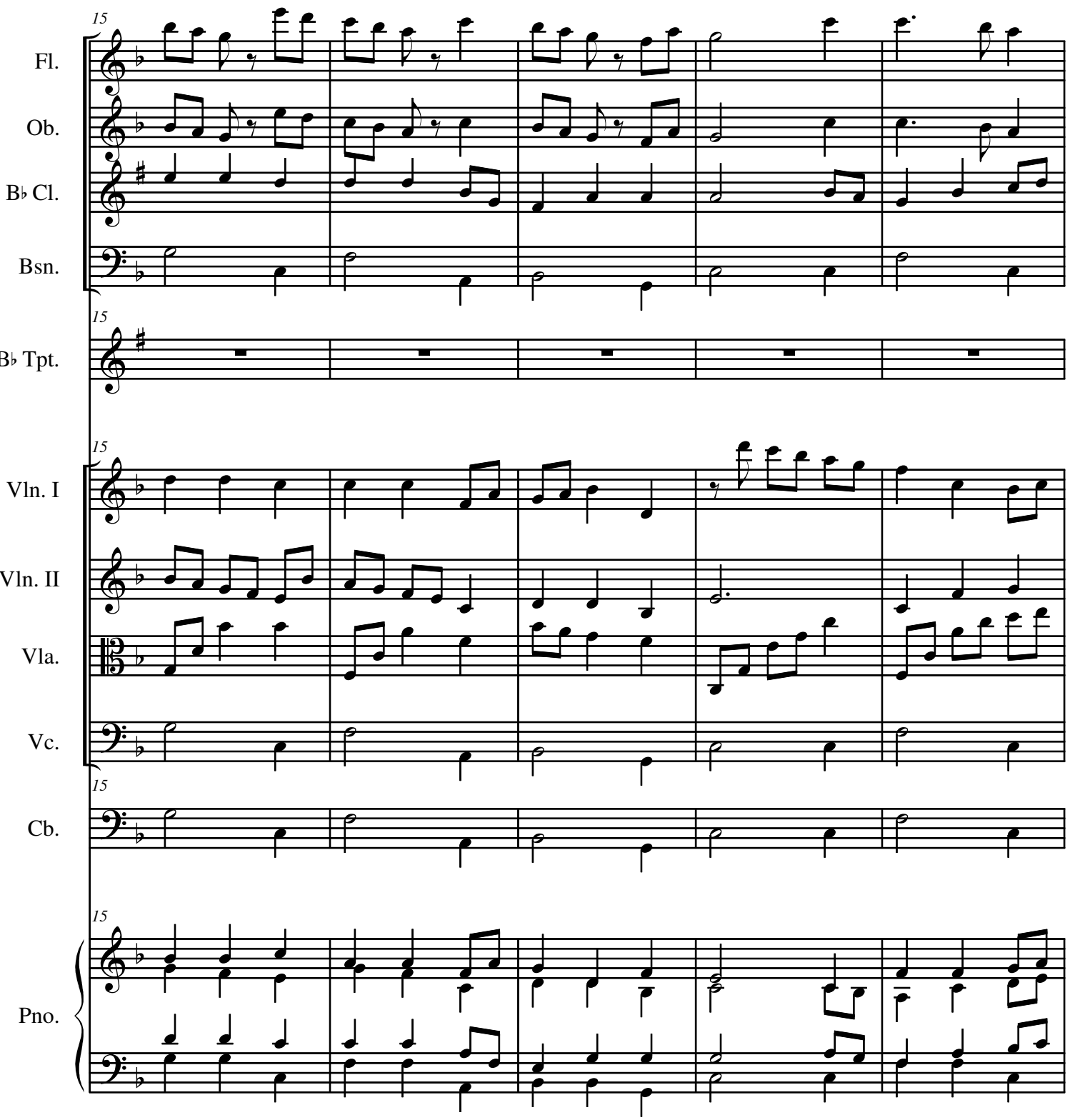
15
Fl.
Ob.
B♭ Cl.
Bsn.
B♭ Tpt.
Vln. I
Vln. II
Vla.
Vc.
Cb.
Pno.

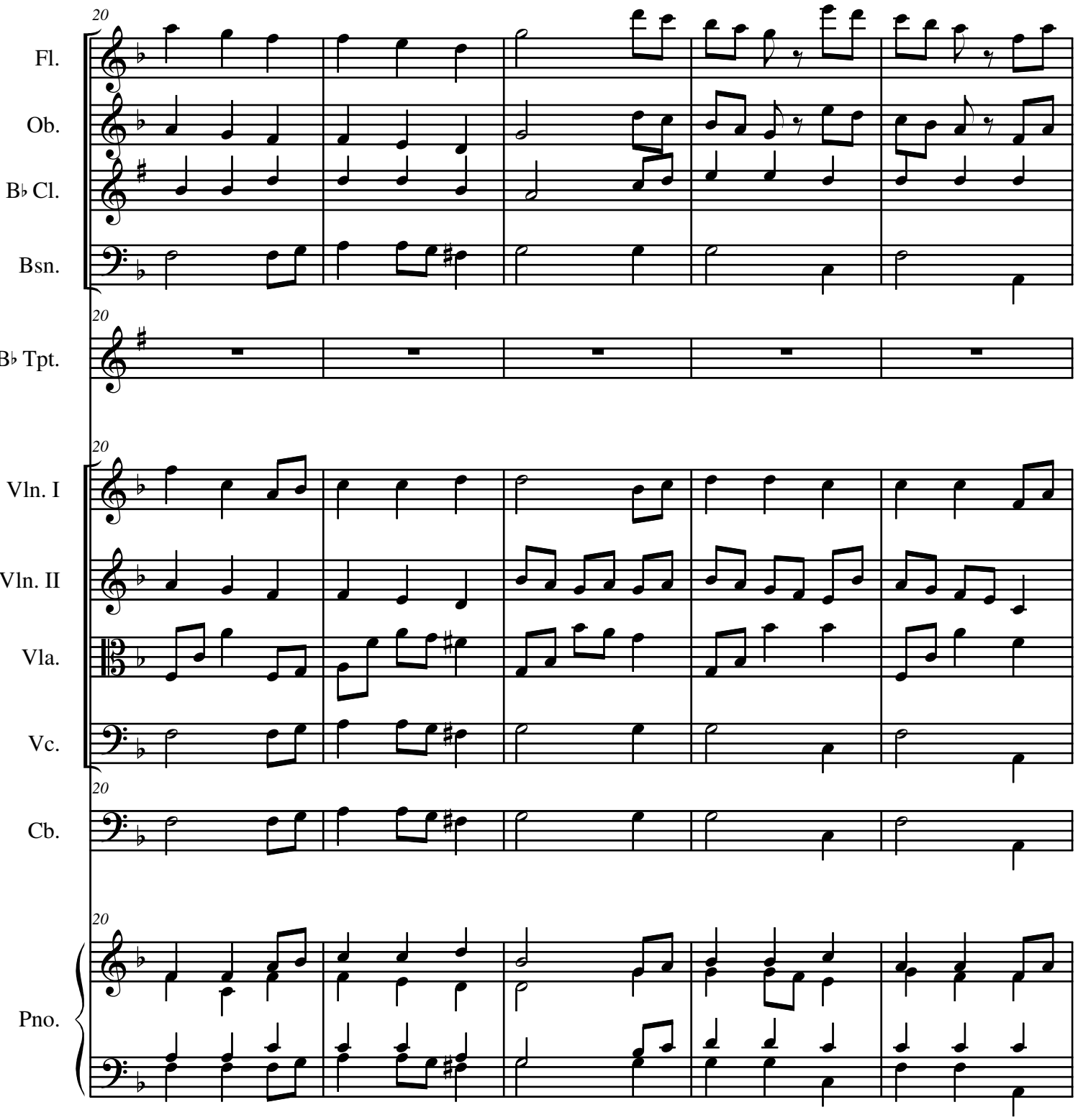
20
Fl.
Ob.
B♭ Cl.
Bsn.
B♭ Tpt.
Vln. I
Vln. II
Vla.
Vc.
Cb.
Pno.

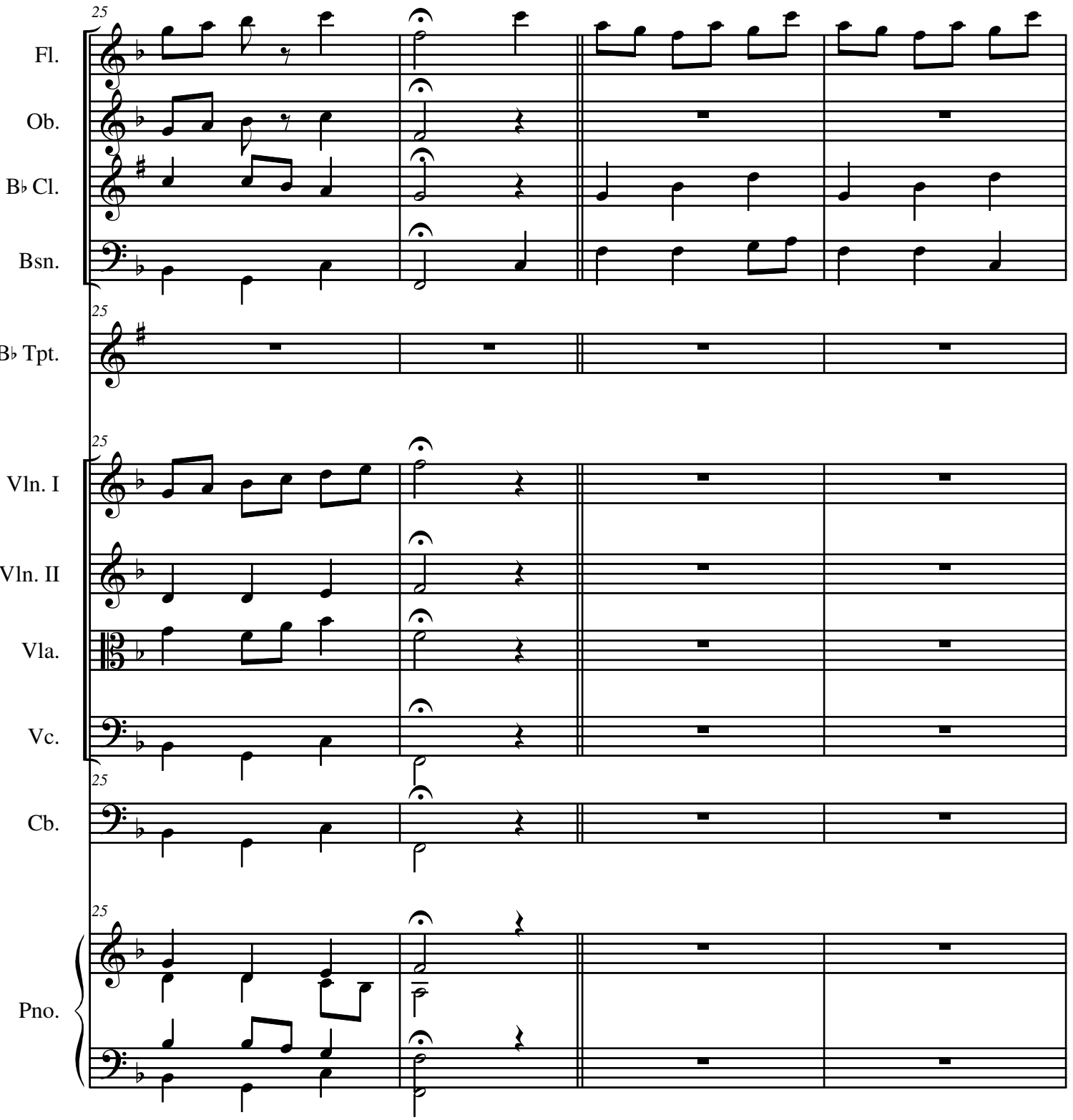
25
Fl.
Ob.
B♭ Cl.
Bsn.
B♭ Tpt.
Vln. I
Vln. II
Vla.
Vc.
Cb.
Pno.

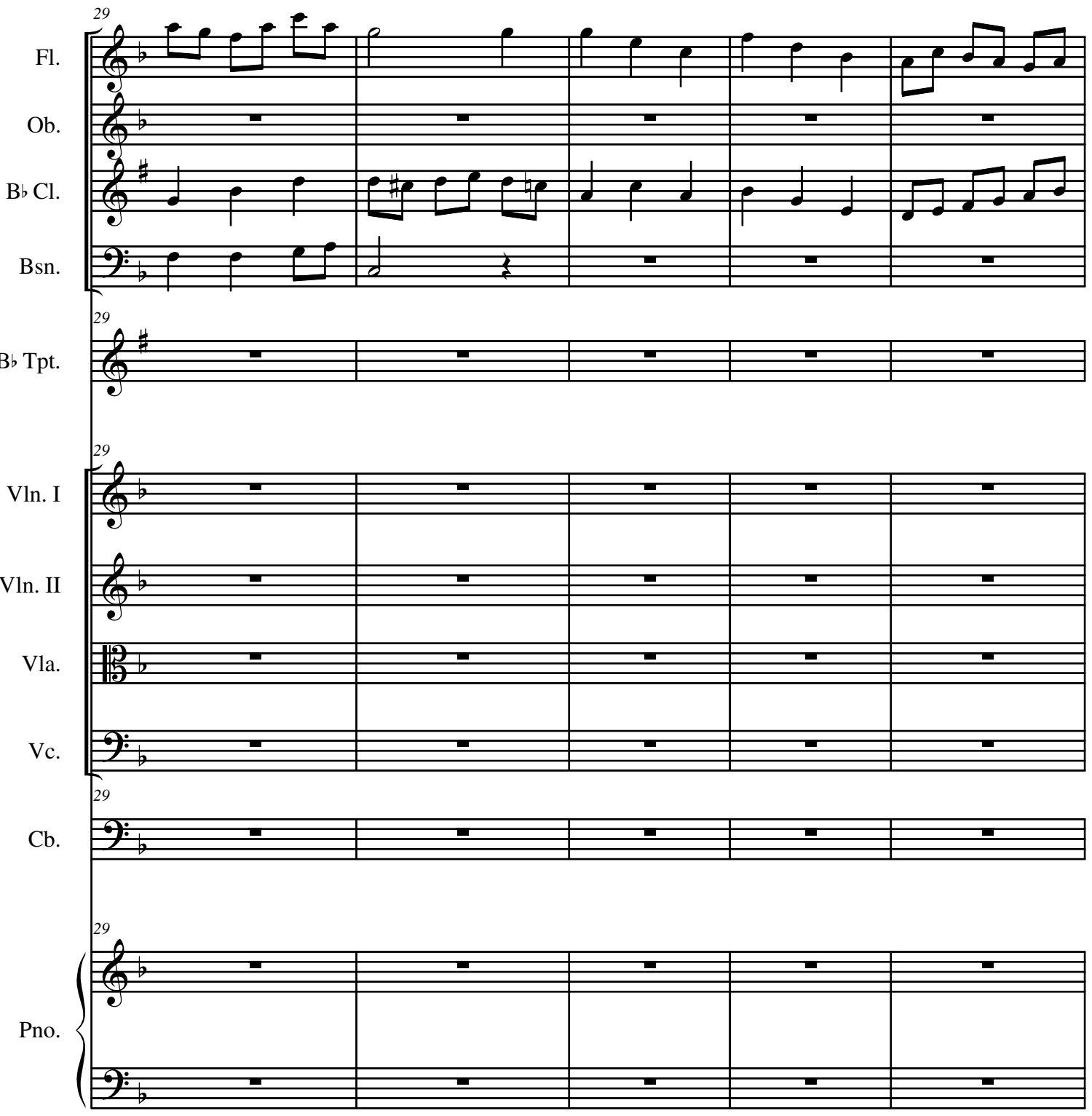
29
Fl.
Ob.
B♭ Cl.
Bsn.
B♭ Tpt.
Vln. I
Vln. II
Vla.
Vc.
Cb.
Pno.

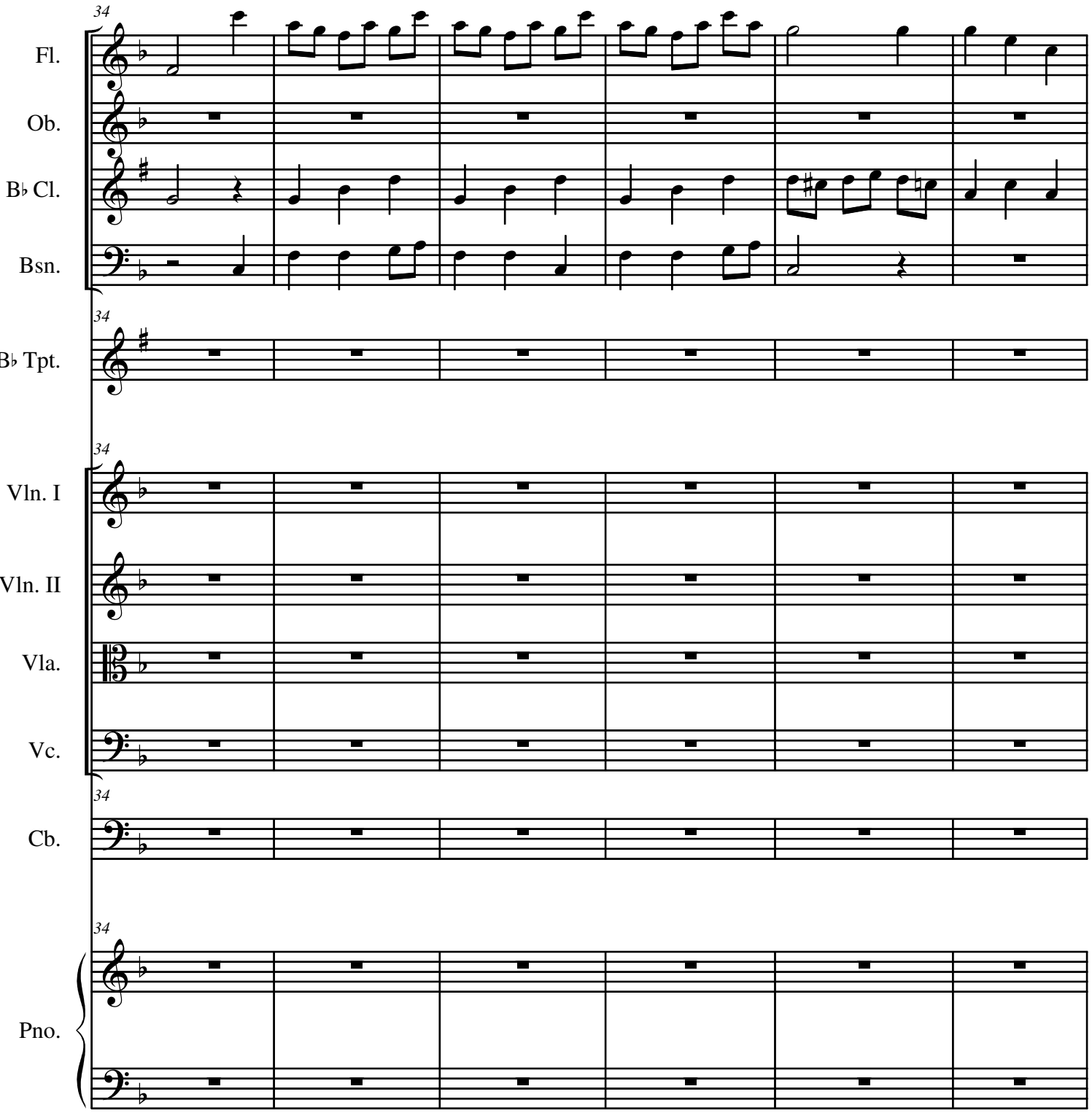
34
Fl.
Ob.
B♭ Cl.
Bsn.
B♭ Tpt.
Vln. I
Vln. II
Vla.
Vc.
Cb.
Pno.

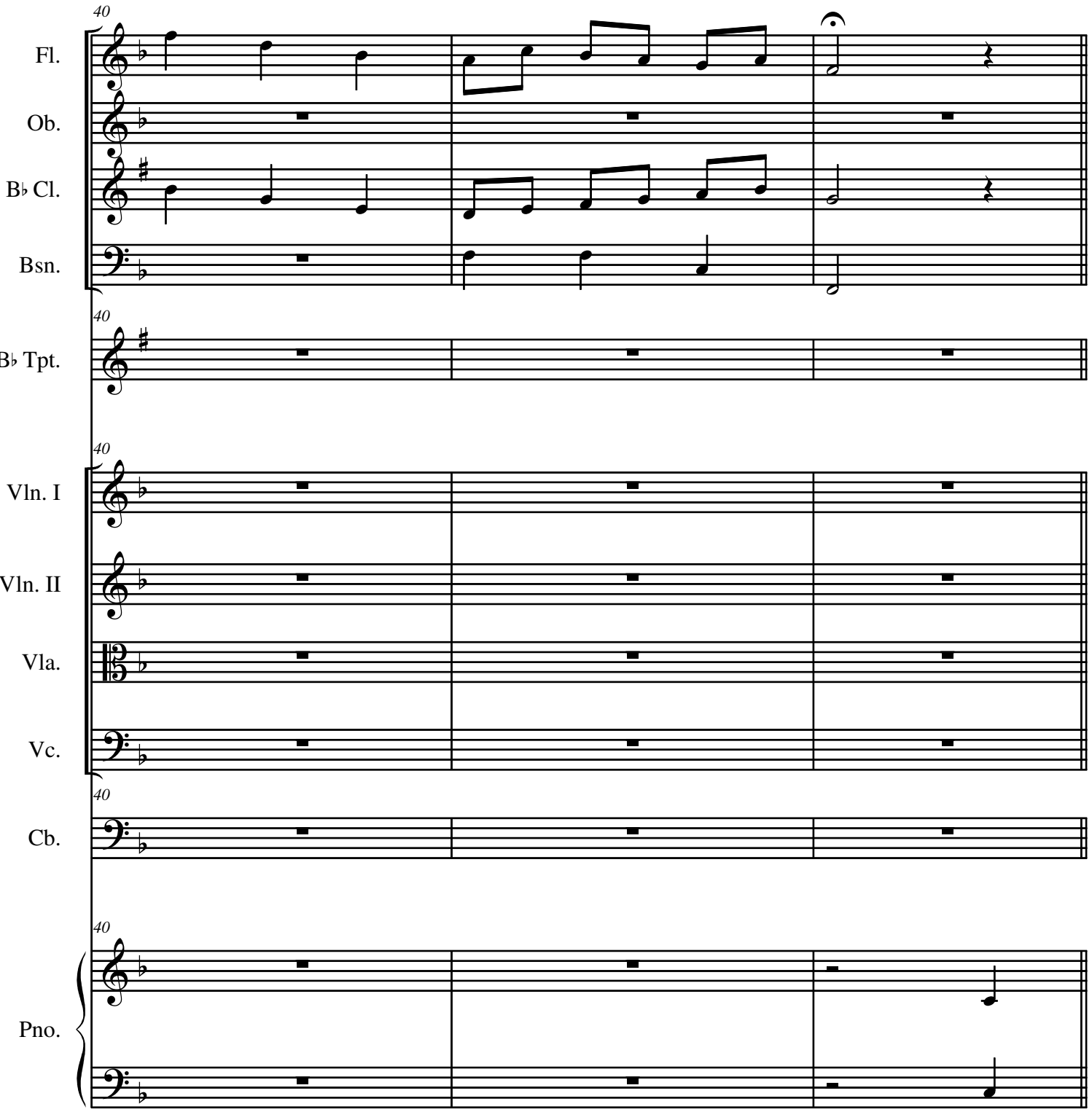
40
Fl.
Ob.
B♭ Cl.
Bsn.
40
B♭ Tpt.
40
Vln. I
Vln. II
Vla.
Vc.
40
Cb.
40
Pno.

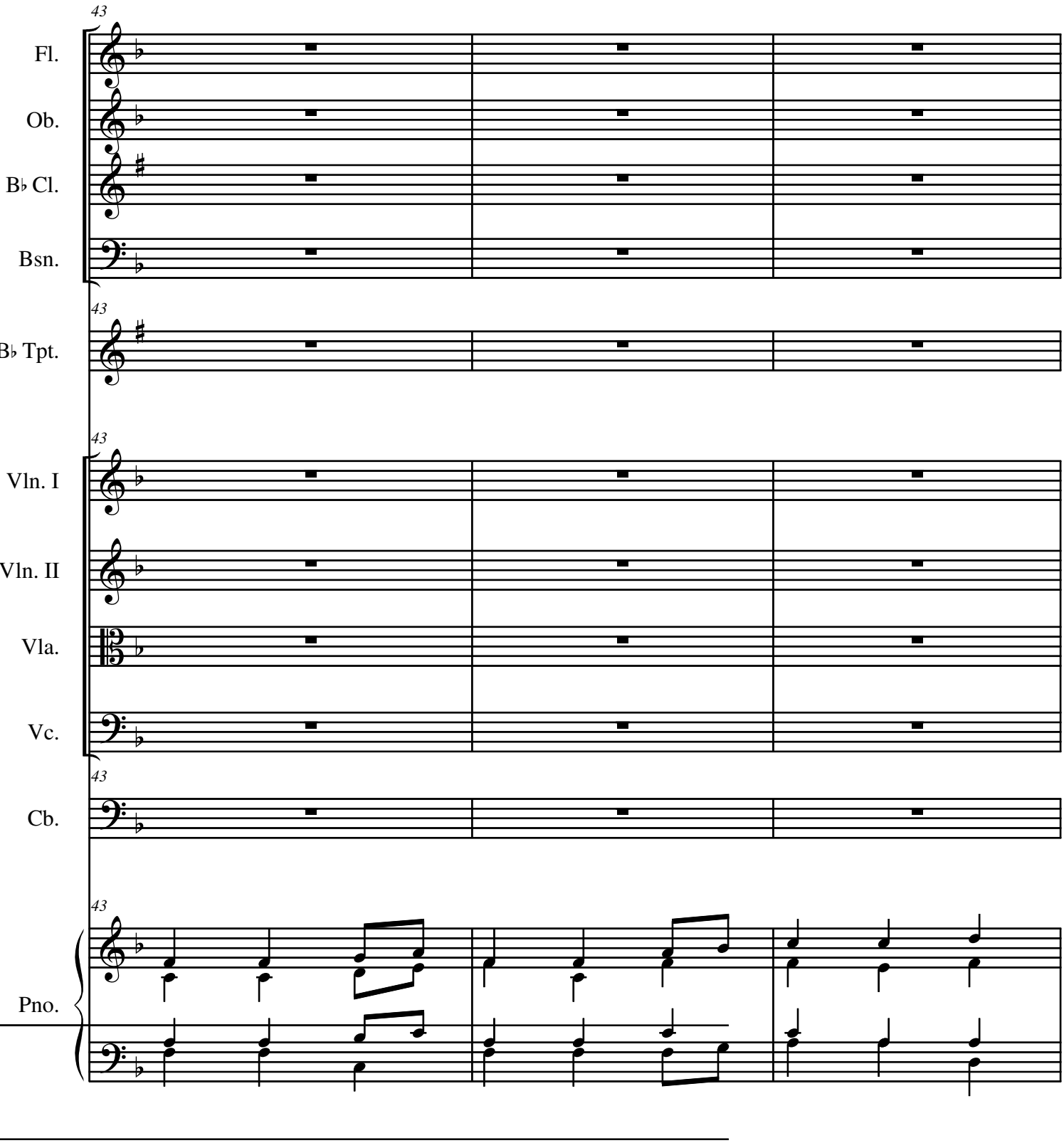
43
Fl.
Ob.
B♭ Cl.
Bsn.
43
B♭ Tpt.
43
Vln. I
Vln. II
Vla.
Vc.
43
Cb.
43
Pno.

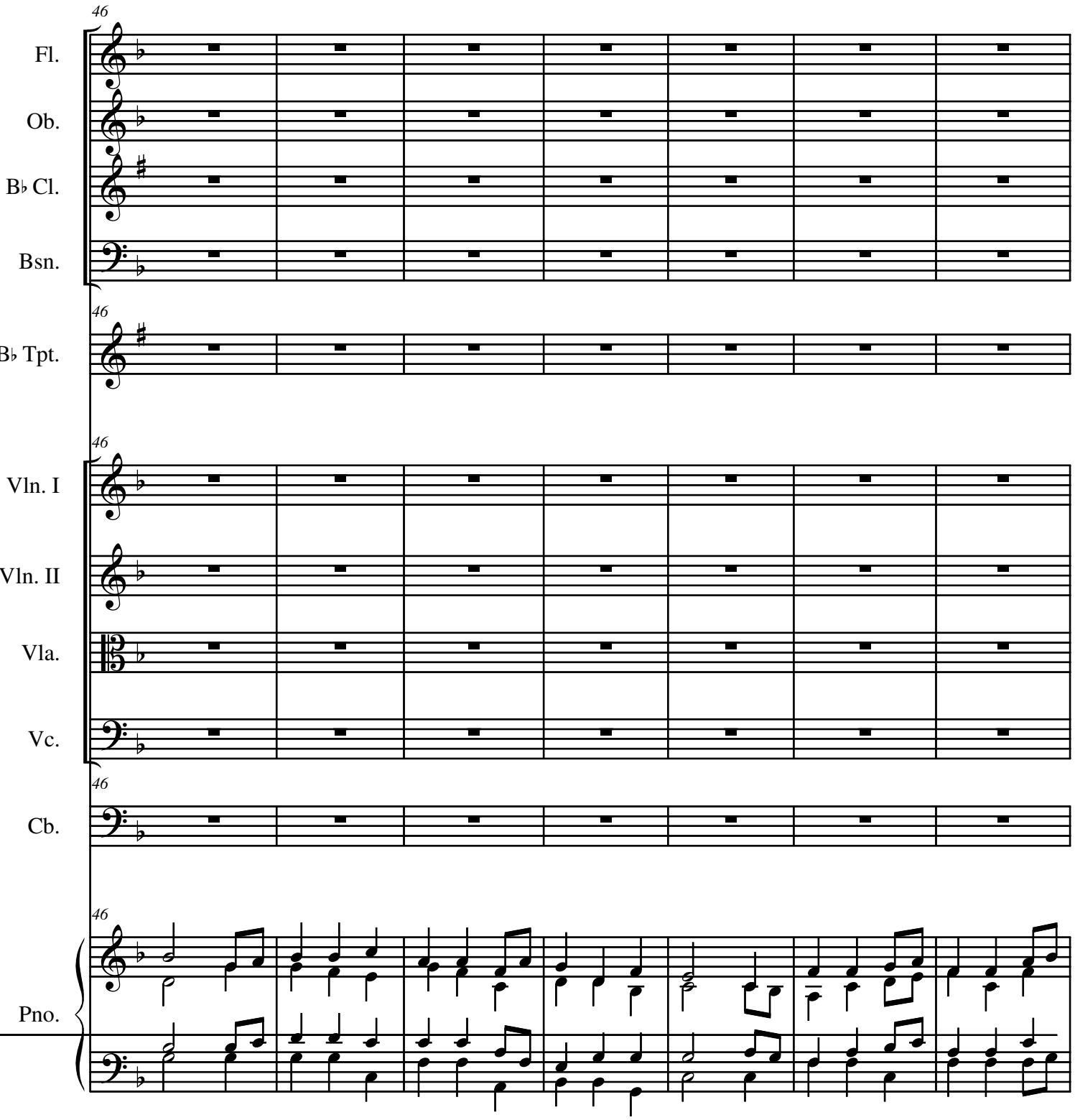
46
Fl.
Ob.
B♭ Cl.
Bsn.
46
B♭ Tpt.
46
Vln. I
Vln. II
Vla.
Vc.
46
Cb.
46
Pno.

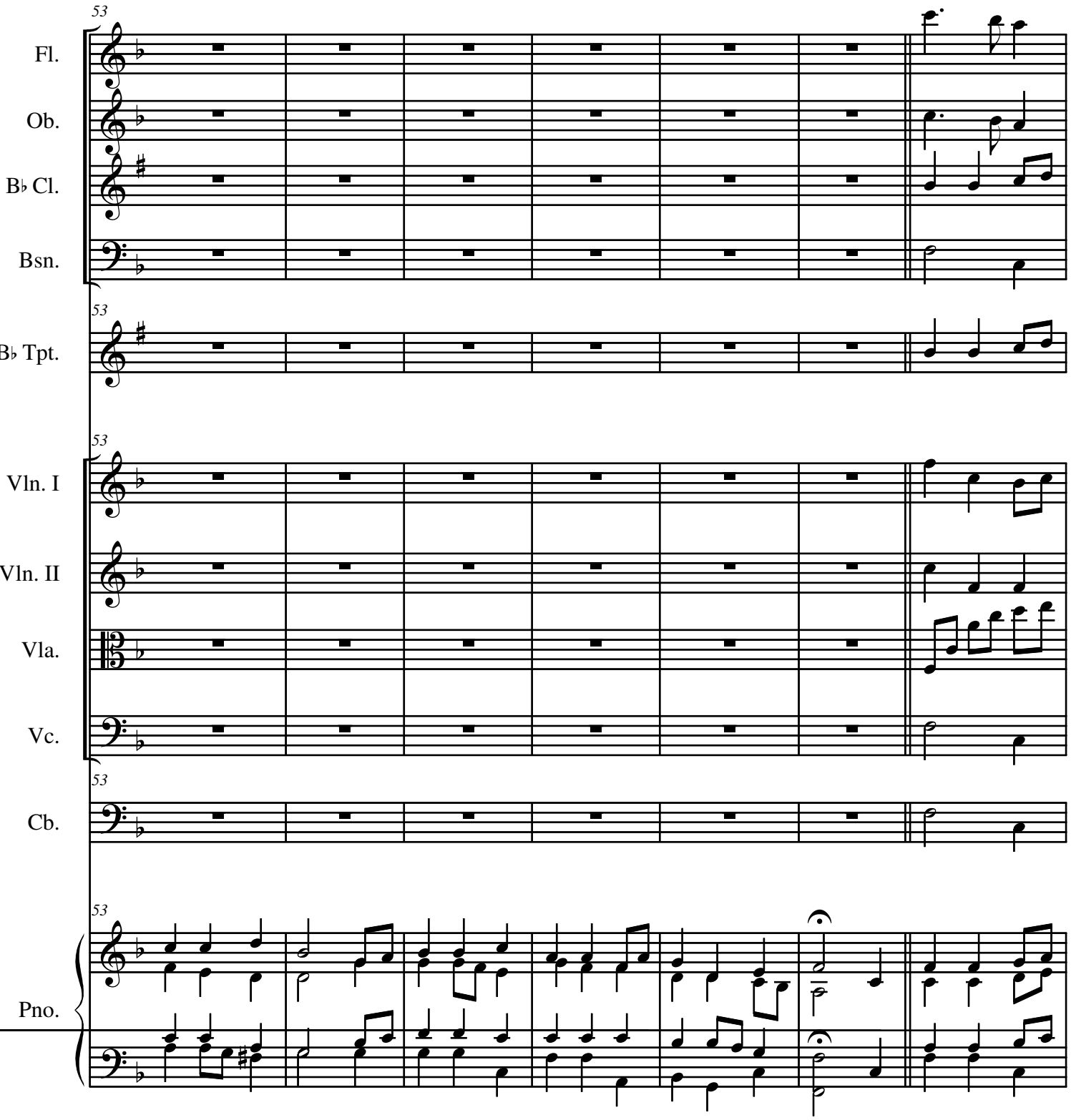
53
Fl.
Ob.
B♭ Cl.
Bsn.
B♭ Tpt.
Vln. I
Vln. II
Vla.
Vc.
Cb.
Pno.

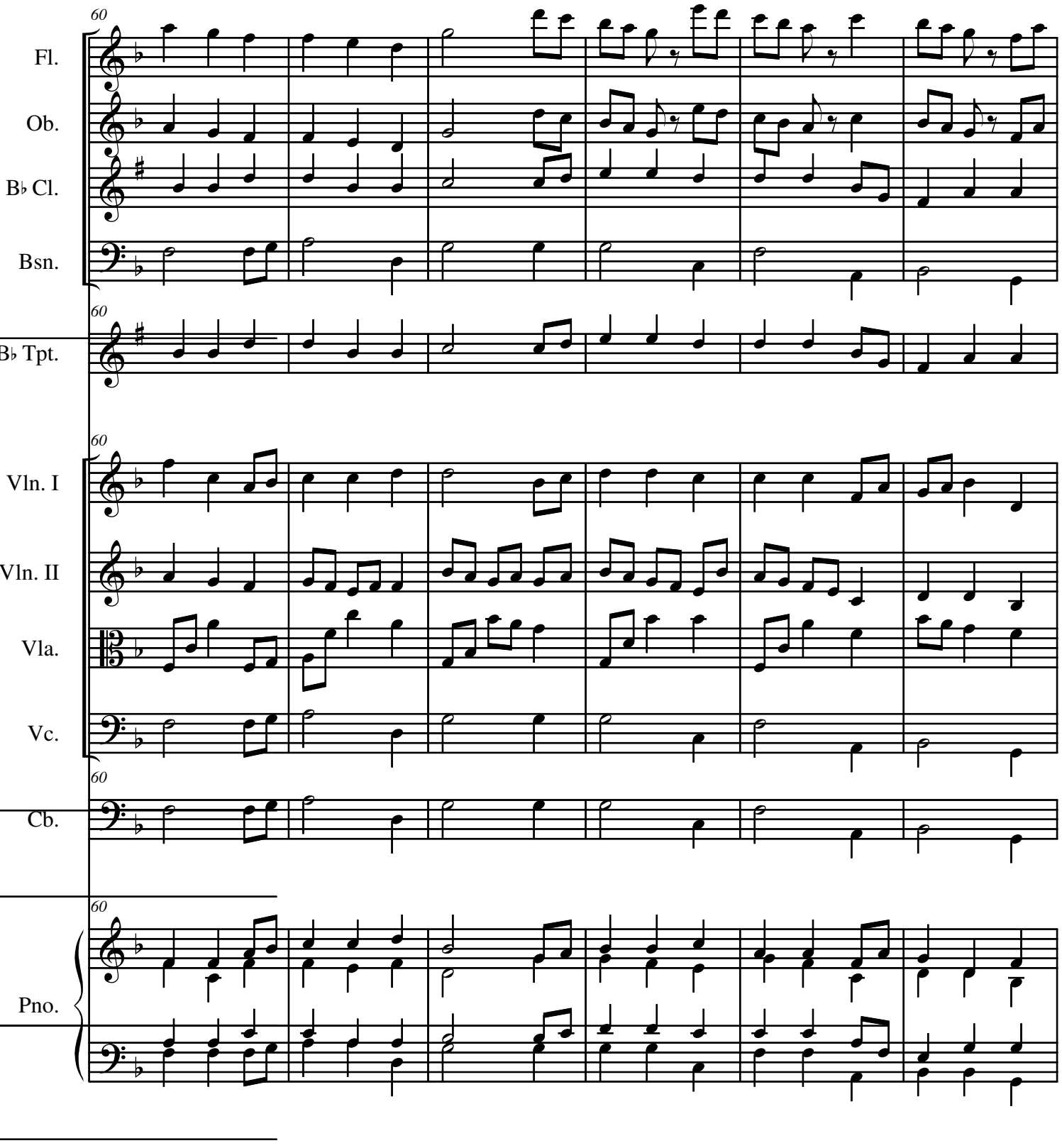
60
Fl.
Ob.
B♭ Cl.
Bsn.
B♭ Tpt.
Vln. I
Vln. II
Vla.
Vc.
Cb.
Pno.

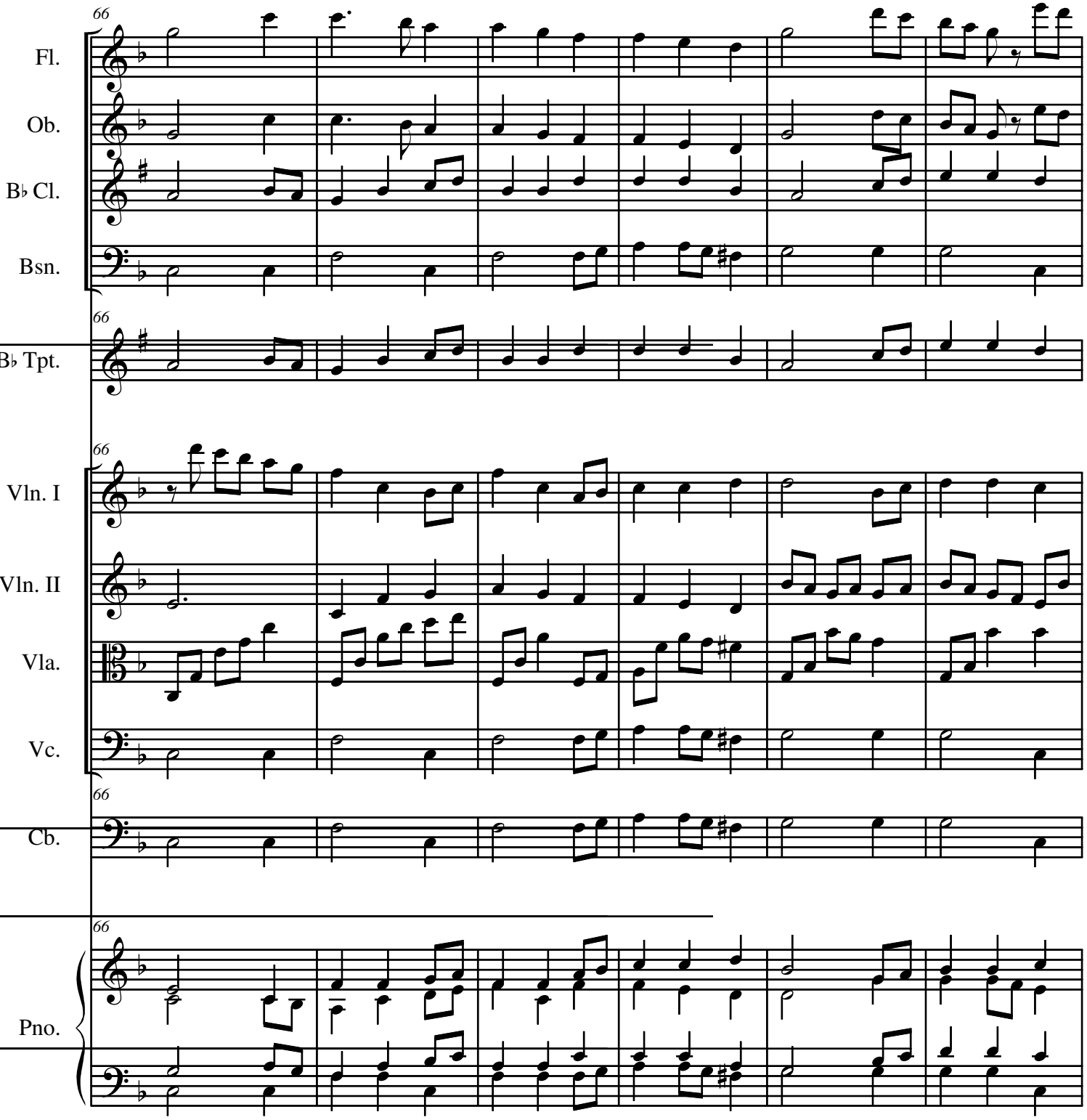
66
Fl.
Ob.
B♭ Cl.
Bsn.
B♭ Tpt.
Vln. I
Vln. II
Vla.
Vc.
Cb.
Pno.

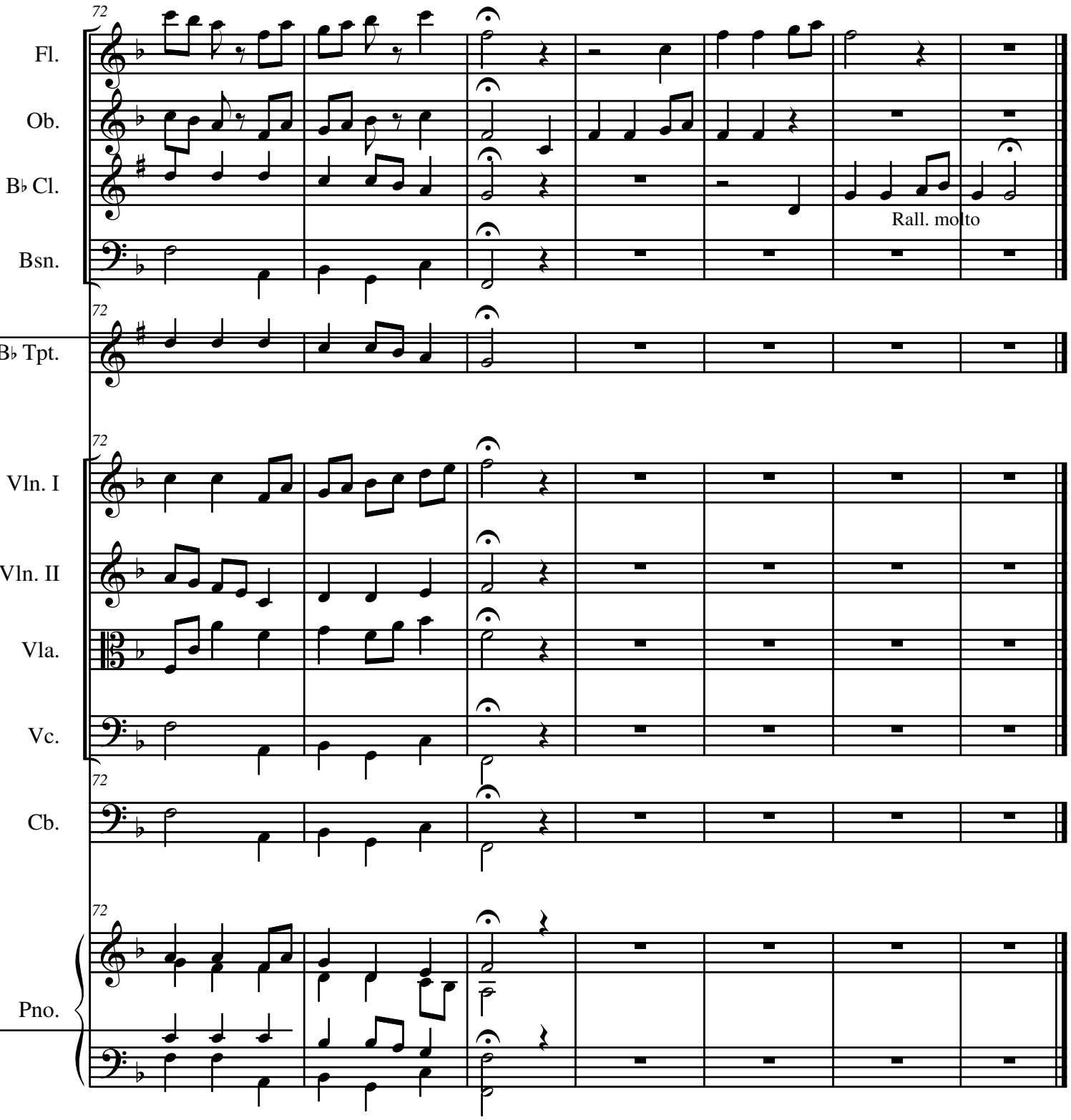
72
Fl.
Ob.
B♭ Cl.
Bsn.
Rall. molto
B♭ Tpt.
Vln. I
Vln. II
Vla.
Vc.
Cb.
Pno.